

metropolitan act 17 of 1966
Plan No. 710/96

PLAN SHOWING THE PROPOSED RESIDENTIAL BUILDING IN DOOR No. 44, R.S. No. 1788 BLOCK No. 35
CAR STREET TRIPPLICANE MADRAS.5
SCALE 1" = 8'-0"

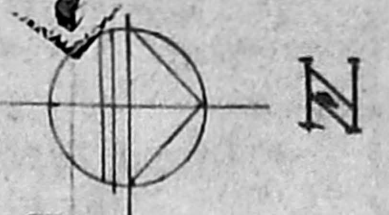

B/2376/1/496/96
Planning Permit No. 1/496/96
APPROVED
SUBJECT TO THE CONDITIONS IN THIS ORDER AND LETTER No. B/16786/1/496/96
FOR MEMBER SECRETARY CHENNAI METROPOLITAN DEVELOPMENT AUTHORITY CHENNAI-600 008.

MMDA (C) S.B.C. NO. B/16786/96
Part I
Part II
Part III
A.P.

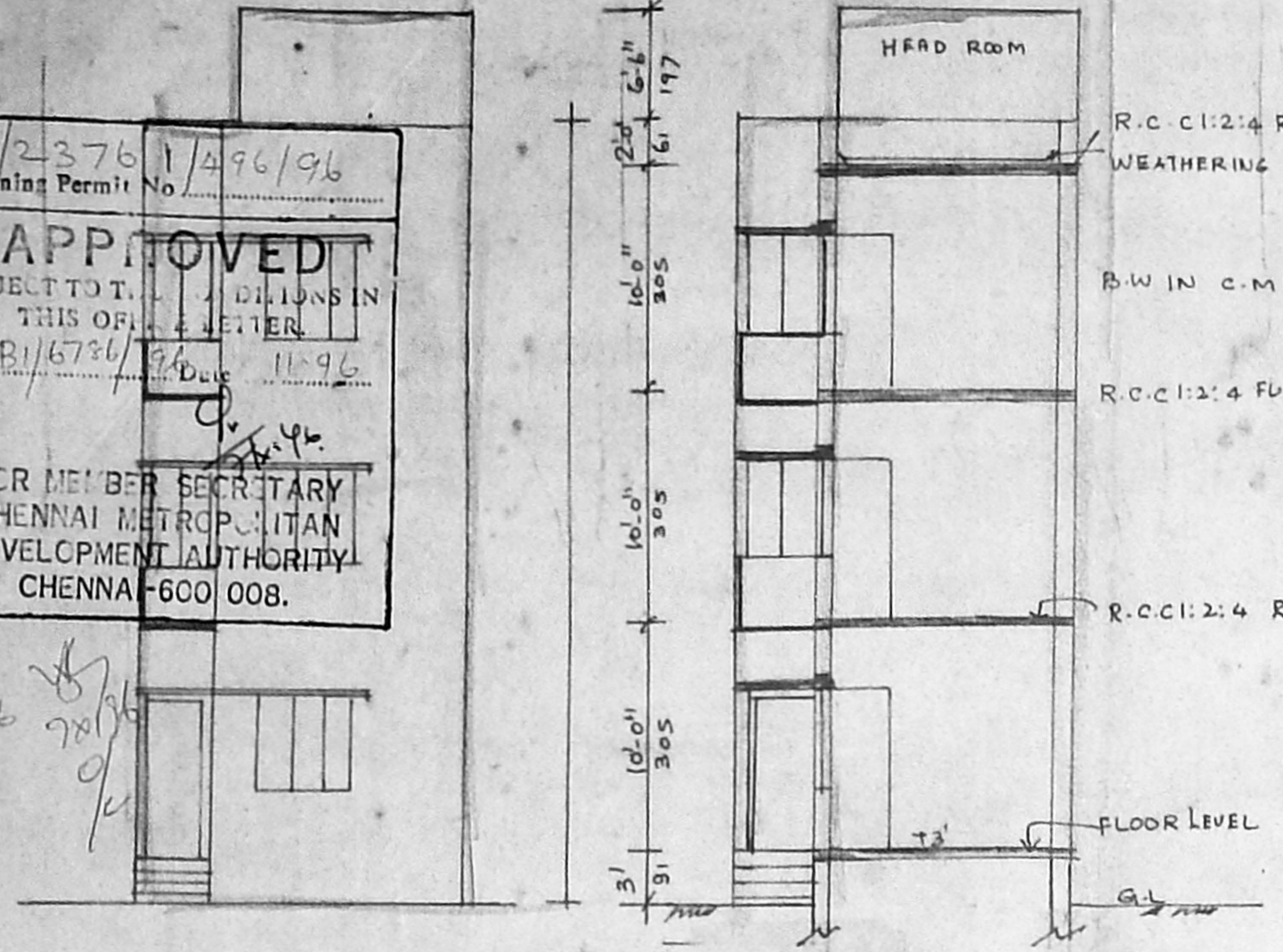

FRONT ELEVATION

SECTION AB

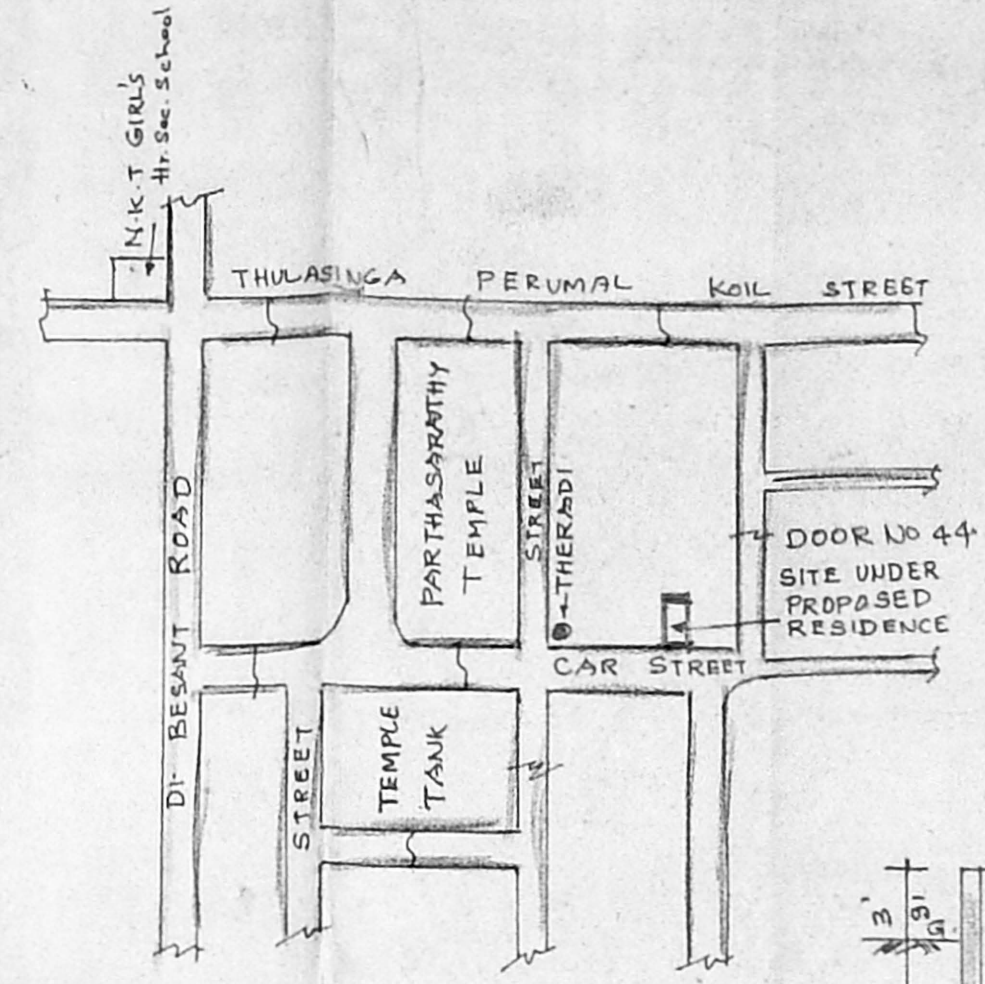

KEY PLAN
SCALE: NOT TO SCALE

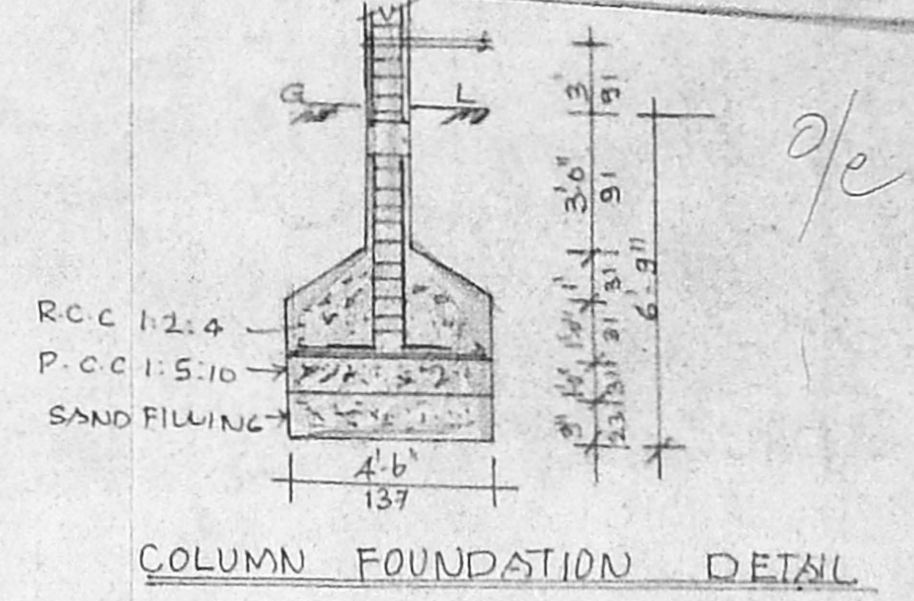

COLUMN FOUNDATION DETAIL

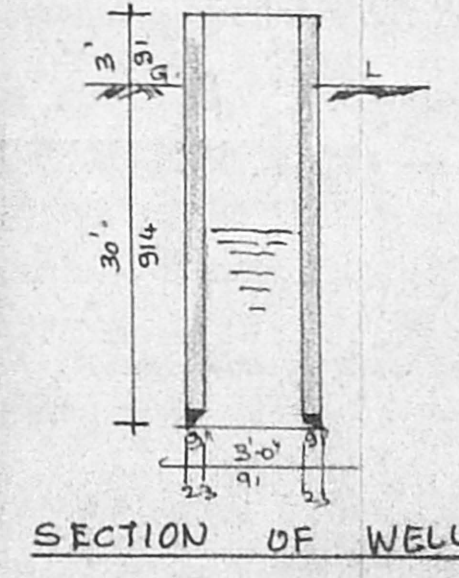

SECTION OF WELL

JOINERY DETAIL

D DOOR	3'3" x 7'0"
D1 DOOR	3'0" x 7'0"
D2 DOOR	2'6" x 7'0"
W WINDOW	5'0" x 4'6"
W1 WINDOW	4'0" x 4'6"
W2 WINDOW	2'0" x 4'6"
W3 WINDOW	3'0" x 4'6"
V VENTILATOR	3'0" x 1'6"

AREA DETAIL

	SQ. FT.	M ²
PLOT AREA	1708.0	158.74
PRO G.F. AREA	833.0	83.00
PRO F.F. AREA	833.0	83.00
TOTAL AREA	769.0	71.50
F.S.I	1.45	
COVERAGE	53%	

COLOUR REFERENCE

PROPOSED	[Line]
ROAD	[Line]
BOUNDARY	[Line]

OWNER
M. Padmanabhan

Er. K. VENUGOPAL, Rtd. A.P.E. CORPORATION OF MADRAS
Civil & Sanitary Engineering Constn. nt
Licensed Surveyor, Class-I No. 320
Licensed Plumber, Class-I Metro Water
Sewerage No. Water Supply No.
3, Nallandam Street, Nungambakam (Lake Area)
Backlane of Corporation Girls Higher Secondary School
MADRAS - 600 034.
LICENSED SURVEYOR

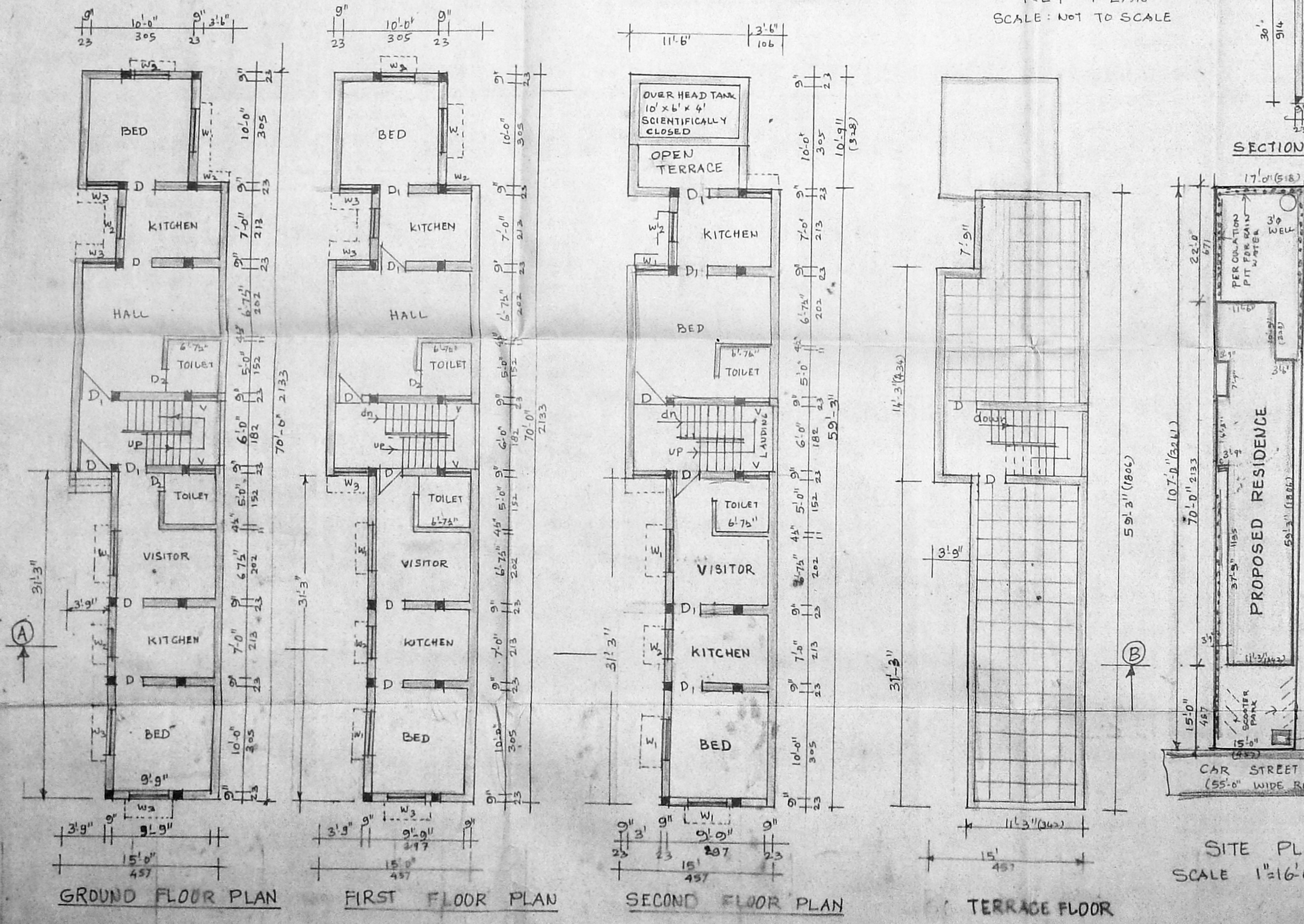

GROUND FLOOR PLAN

FIRST FLOOR PLAN

SECOND FLOOR PLAN

TERRACE FLOOR

SITE PLAN
SCALE 1" = 16'-0"